

KEY POPULATION STATISTICS

149,149 Total Population

147,904 Individually Registered

1,245 Pre-Registered (In Reception centres/ urban)

5 New Arrivals in June 2020 (Burundians)

42,046 Total number of Households

MAIN COUNTRIES OF ORIGIN

DRC: 51.5%

Burundi: 48.3%

Others: 0.2%

MONTHLY POPULATION TRENDS | June 19 - June 2020

Location	Group Registered	Individually Registered	Total Households
Kigeme	-	21,308	4,004
Gihembe	-	12,243	2,839
Kiziba	-	16,986	3,391
Nyabiheke	-	14,387	2,782
Mugombwa	-	10,776	2,260
Kigali	788	10,699	6,566
Gashora (ETM*)	-	258	236
Nyanza RC	0	0	0
Kijote TC	27	44	33
Gatore RC	343	-	165
Huye	87	803	454
Mahama	-	60,400	19,316
Total	1,245	147,904	42,046

DEMOGRAPHICS

Children (0-17yrs) 50%

Adults (18-59yrs) 45%

Elderly (60+ yrs) 4%

Women & children 76%

Female 51%

Male 49%

DISTRIBUTION OF POPULATION BY LOCATION TYPE

92% CAMPS

8% URBAN AREAS

MONTHLY TREND OF NEW ARRIVALS

Age (year)	0-4	5-11	12-17	18-59	60+	Total	Percentage
Female	11,936	14,221	10,788	35,030	3,166	75,141	51%
Male	12,087	14,657	10,989	32,637	2,393	72,763	49%
Total	24,023	28,878	21,777	67,667	5,559	147,904	
	16.2%	19.5%	14.7%	45.8%	3.8%		Average family size 3.5

COUNTRIES OF ORIGIN

Country of Origin	0 - 4 years		5 - 11 years		12 - 17 years		18 - 59 years		60+ years		Total
	F	M	F	M	F	M	F	M	F	M	
Afghanistan	-	-	-	-	-	-	1	1	-	-	2
Angola	1	-	1	-	-	-	4	1	1	-	8
Burundi**	6,142	6,222	6,410	6,838	4,268	4,407	15,276	19,160	1,123	882	70,728
Chad	-	-	-	-	-	1	1	3	-	-	5
Central Africa	-	-	-	-	-	-	-	1	-	-	1
Cameroon	-	-	1	-	1	1	1	3	-	-	7
DR Congo	5,788	5,859	7,801	7,816	6,506	6,486	19,703	13,343	2,042	1,509	76,853
Eritrea*	1	4	3	-	13	78	30	85	-	-	214
Ethiopia*	-	-	-	-	-	1	4	5	-	1	11
Guinea	-	-	-	-	-	-	-	1	-	-	1
Haiti	-	-	-	1	-	-	-	-	-	-	1
Kenya	-	-	-	-	-	-	-	1	-	-	1
Somalia*	3	1	2	1	-	13	8	12	-	1	41
South Sudan	-	1	1	-	-	-	1	8	-	-	11
Sudan*	-	-	-	1	-	2	1	13	-	-	17
Tanzania	1	-	1	-	-	-	-	-	-	-	2
Uganda	-	-	1	-	-	-	-	-	-	1	2
Total	11,936	12,087	14,221	14,657	10,788	10,989	35,030	32,637	3,166	2,394	147,905

* Includes ETM population

URBAN POPULATION (GENDER AND NATIONALITY)

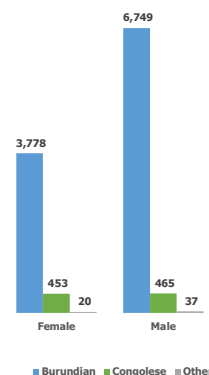

REFUGEES* FROM DEMOCRATIC REP. OF THE CONGO

Areas of origin	Count	Percentage
North Kivu	67,918	88.4%
South Kivu	6,627	8.6%
Haut-Katanga	1,289	1.7%
Ituri	144	0.2%
Maniema	127	0.2%
Kasai Orient	22	0.0%
Mai-Ndombe	11	0.0%
Equateur	7	0.0%
Kongo Centra	7	0.0%
Other	701	0.9%
Total	76,853	

* Includes asylum-seekers

REFUGEES* FROM BURUNDI

Areas of origin	Count	Percentage
Kirundo	41,454	58.6%
Bujumbura Mairie	11,462	16.2%
Muyinga	8,546	12.1%
Ngozi	2,853	4.0%
Karuzi	1,250	1.8%
Cibitoke	754	1.1%
Kayanza	832	1.2%
Ruyigi	529	0.7%
Gitega	490	0.7%
Bubanza	300	0.4%
Other	2,258	3.2%
Total	70,728	

* Includes asylum-seekers

POPULATION DISTRIBUTION BY LOCATION IN RWANDA

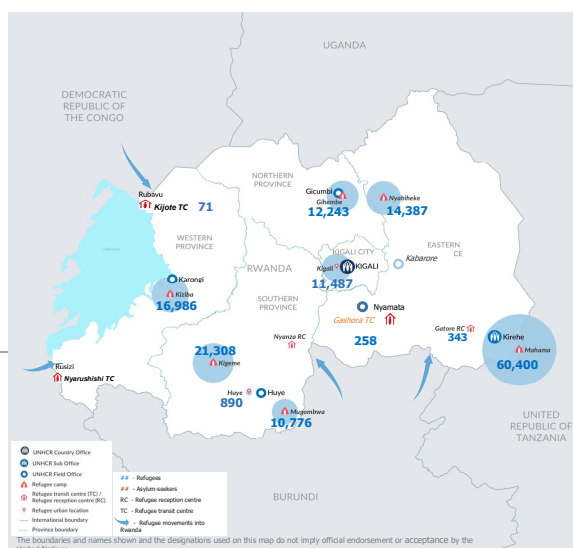

SPECIFIC PROTECTION NEEDS

Specific Need	Count	Percentage
Child at risk	589	2.4%
Disability	4,939	20.3%
Family unity	511	2.1%
Older person at risk	2,011	8.3%
Serious medical condition	7,680	31.6%
SGBV	1,082	4.5%
Single parent	2,509	10.3%
LPPN	696	2.9%
Torture	647	2.7%
UASC	1,629	6.7%
Woman at risk	2,012	8.3%
Total	24,305	

An individual may have more than one specific need

FAMILY SIZE BREAKDOWN

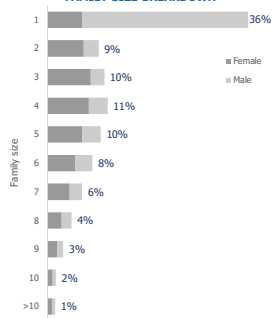

Percentage represents proportion of family sizes to the total number of households

ETM BREAKDOWN BY COO AND GENDER

Country of Origin (ETM)	Female	Male	Total
Eritrea	45	158	203
Somalia	10	22	32
Sudan	1	14	15
South Sudan	0	1	1
Ethiopia	4	3	7
Total	60	198	258

**Total number of Burundians is the individually registered plus the group registered (70728 + 1245 = 71973)

There are 853 Rwandan dependents of registered refugees. They are not included in the above breakdowns.

For More Information: <http://data.unhcr.org/drc/country.php?id=182> and <http://data2.unhcr.org/en/situations/burundi/location/2006>

Contact : Susan Carrera (E-mail: Carrera@unhcr.org)

* ETM : Emergency Transit Mechanism