

KEY POPULATION STATISTICS

142,043 Total Population

141,242 Individually Registered

801 Pre-Registered (In Reception centres/ urban)

6 New Arrivals in January 2021 (Burundians)

38,706 Total number of Households

MAIN COUNTRIES OF ORIGIN

DRC 54.6%

Burundi 45.1%

Others 0.3%

MONTHLY POPULATION TRENDS | Feb 2020 - Jan 2021

Location	Group Registered	Individually Registered	Total Households
Kigeme	-	19,816	3,728
Gihembe	-	12,302	2,822
Kiziba	-	17,190	3,377
Nyabiheke	-	14,450	2,763
Mugombwa	-	10,929	2,271
Kigali	707	10,537	6,411
Gashora (ETM*)	-	316	277
Nyanza RC	2	44	19
Kijote TC	0	0	0
Gatore RC	0	-	0
Huye	92	777	463
Mahama	0	54,881	16,575
Total	801	141,242	38,706

DISTRIBUTION OF POPULATION BY LOCATION TYPE

92% CAMPS

9% URBAN AREAS

MONTHLY TREND OF NEW ARRIVALS

6 new arrivals in 2021; Average of 6 per month

DEMOGRAPHICS

Children (0-17yrs) 49%

Adults (18-59yrs) 46%

Elderly (60+ yrs) 4%

Women & children 76%

Female 51%

Male 49%

Male 49%

Female 51%

Age groups: 0-4 (8%), 5-11 (9%), 12-17 (7%), 18-59 (24%), 60+ (2%)

Age (year)	0-4	5-11	12-17	18-59	60+	Total	Percentage
Female	11,583	13,003	10,105	34,090	3,131	71,912	51%
Male	11,673	13,469	10,207	31,604	2,377	69,330	49%
Total	23,256	26,472	20,312	65,694	5,508	141,242	
	16.5%	18.7%	14.4%	46.5%	3.9%		

Average family size 3.7

COUNTRIES OF ORIGIN

Country of Origin	0 - 4 years		5 - 11 years		12 - 17 years		18 - 59 years		60+ years		Total
	F	M	F	M	F	M	F	M	F	M	
Afghanistan	-	-	-	-	-	-	1	1	-	-	2
Angola	2	-	1	-	-	-	4	1	1	-	9
Burundi**	5,827	5,899	5,387	5,700	3,708	3,810	13,698	17,437	1,030	805	63,301
Chad	-	-	-	-	-	1	1	3	-	-	5
Central Africa	-	-	-	-	-	-	-	1	-	-	1
Cameroon	-	-	1	-	1	1	1	3	-	-	7
DR Congo	5,746	5,763	7,608	7,764	6,391	6,371	20,322	13,924	2,100	1,570	77,559
Eritrea*	3	5	-	1	3	14	35	117	-	-	178
Ethiopia*	-	-	-	-	-	-	4	5	-	1	10
Guinea	-	-	-	-	-	-	-	1	-	-	1
Haiti	-	-	-	1	-	-	-	-	-	-	1
Kenya	-	-	-	-	-	-	-	1	-	-	1
Nigeria*	-	1	-	-	-	-	1	-	-	-	2
Somalia*	4	3	2	1	1	6	14	19	-	1	51
South Sudan	-	-	1	1	-	-	-	7	-	-	10
Sudan*	-	2	1	1	1	4	7	84	-	-	100
Tanzania	1	-	1	-	-	-	1	-	-	-	3
Uganda	-	-	1	-	-	-	-	-	-	-	1
Total	11,583	11,673	13,003	13,469	10,105	10,207	34,090	31,604	3,131	2,377	141,242

* Includes ETM population

URBAN POPULATION (GENDER AND NATIONALITY)

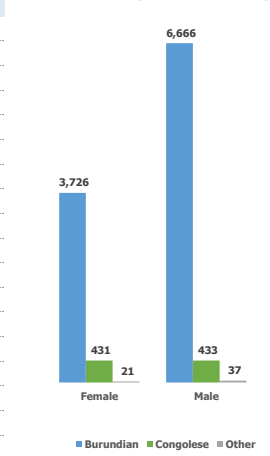

REFUGEES* FROM DEMOCRATIC REP. OF THE CONGO

Areas of origin	Population	Percentage
North Kivu	68,626	88.5%
South Kivu	6,655	8.6%
Haut-Katanga	1,298	1.7%
Ituri	144	0.2%
Maniema	117	0.2%
Kasai Orient	18	0.0%
Mai-Ndombe	11	0.0%
Equateur	7	0.0%
Kongo Centrs	7	0.0%
Other	676	0.9%
Total	77,559	

* Includes asylum-seekers

REFUGEES* FROM BURUNDI

Areas of origin	Population	Percentage
Kirundo	36,091	57.0%
Bujumbura Mairie	11,377	18.0%
Muyinga	7,187	11.4%
Ngozi	2,494	3.9%
Karuzi	1,185	1.9%
Cibitoke	618	1.0%
Kayanza	765	1.2%
Ruyigi	533	0.8%
Gitega	465	0.7%
Bubanza	292	0.5%
Other	2,294	3.6%
Total	63,301	

* Includes asylum-seekers

POPULATION DISTRIBUTION BY LOCATION IN RWANDA

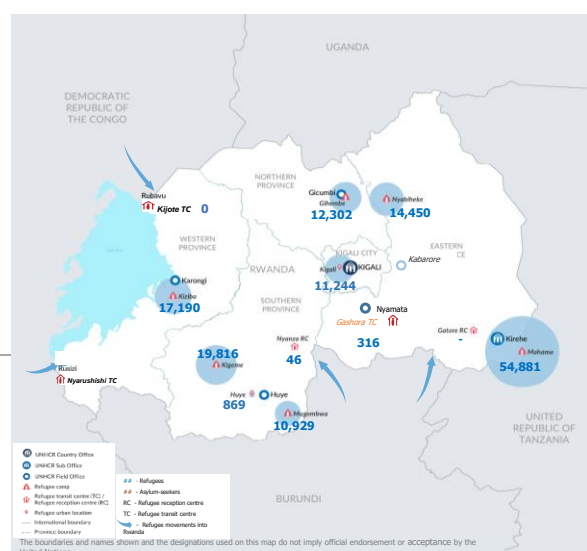

SPECIFIC PROTECTION NEEDS

Specific Need	Count	Percentage
Child at risk	595	2.6%
Disability	4,452	19.5%
Family unity	485	2.1%
Older person at risk	1,801	7.9%
Serious medical condition	7,097	31.1%
SCBV	1,088	4.8%
Single parent	2,463	10.8%
LFPN	745	3.3%
Torture	649	2.8%
UASC	1,466	6.4%
Woman at risk	1,999	8.8%
Total	22,840	

FAMILY SIZE BREAKDOWN

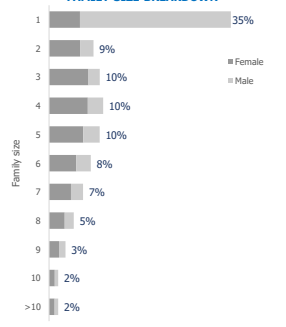

ETM BREAKDOWN BY COO AND GENDER

Country of Origin (ETM)	Female	Male	Total
Eritrea	39	128	167
Somalia	18	24	42
Sudan	9	89	98
Nigeria	1	1	2
Ethiopia	4	3	7
Total	71	245	316

An individual may have more than one specific need

Percentage represents proportion of family sizes to the total number of households

**Total number of Burundians is the individually registered plus the group registered (63301 + 801 = 64102)
 There are 765 Rwandan dependents of registered refugees. They are not included in the above breakdowns.
 For More Information: <https://data2.unhcr.org/en/country/rwa/>
 Contact : Susan Carrera (E-mail: carrera@unhcr.org)
 * ETM : Emergency Transit Mechanism