

### KEY FIGURES

**22,606**

**ACTIVE HOUSEHOLDS**

**78,001**

**ACTIVE INDIVIDUALS**

Total Population by Legal status & Gender breakdown			
Legal Status	Female	Male	Total
Asylum Seekers	1,038	2,020	3,058
Other of Concern	11,515	11,325	22,840
Refugees	24,337	27,766	52,103
<b>Grand Total</b>	<b>36,890</b>	<b>41,111</b>	<b>78,001</b>

### REFUGEE DEMOGRAPHICS

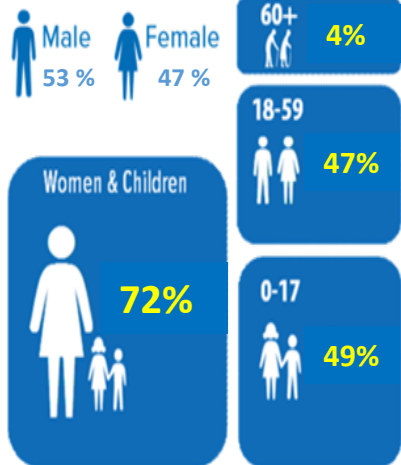

### Population of Refugees and other Persons of Concern as of 28 February 2018

Site	Nationality	Refugees	Asylum Seekers	Former Angolan Refugees	Former Rwandan Refugees	Grand Total
Meheba Settlement	Angolan	0	0	5,941	0	22,653
	Burundi	1,712	36	0	0	
	DR Congolese	10,846	144	0	0	
	Rwandan	452	1	0	3,192	
	Somali	280	1	0	0	
	Others	47	1	0	0	
	<b>Sub Total</b>		<b>13,337</b>	<b>183</b>	<b>5,941</b>	
Mayukwayukwa Settlement	Angolan	0	0	6,013	0	13,643
	Burundi	268	0	0	0	
	DR Congolese	7,191	11	0	0	
	Rwandan	25	0	0	122	
	Somali	12	1	0	0	
	Others	0	0	0	0	
	<b>Sub Total</b>		<b>7,496</b>	<b>12</b>	<b>6,013</b>	
Self-settled (28 Districts in 5 Provinces) Government estimate	Angolan	0	0	5,890	0	12,404
	Burundi	400	0	0	0	
	DR Congolese	4,429	0	0	0	
	Rwandan	0	0	0	914	
	Somali	700	0	0	0	
	Others	71	0	0	0	
	<b>Sub Total</b>		<b>5,600</b>	<b>0</b>	<b>5,890</b>	
Urban (Lusaka/Ndola)	Angolan	0	0	9	0	15,398
	Burundi	2,286	1,008	0	0	
	DR Congolese	7,097	1,457	0	0	
	Rwandan	281	66	0	759	
	Somali	1,962	260	0	0	
	Others	142	71	0	0	
	<b>Sub Total</b>		<b>11,768</b>	<b>2,862</b>	<b>9</b>	
Nchelenge Mantampala	Burundi	4	0	0	0	13,903
	DR Congolese	13,898	0	0	0	
	Others	0	1	0	0	
	<b>Sub Total</b>	<b>13,902</b>	<b>1</b>	<b>0</b>	<b>0</b>	
<b>TOTAL</b>		<b>52,103</b>	<b>3,058</b>	<b>17,853</b>	<b>4,987</b>	<b>78,001</b>
<i>Total Asylum &amp; Refugees and former refugees</i>			<b>55,161</b>		<b>22,840</b>	<b>78,001</b>

### Population of concern in %

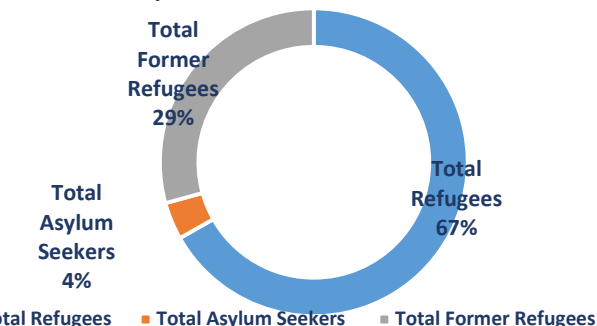

### Persons of Concern by Nationality

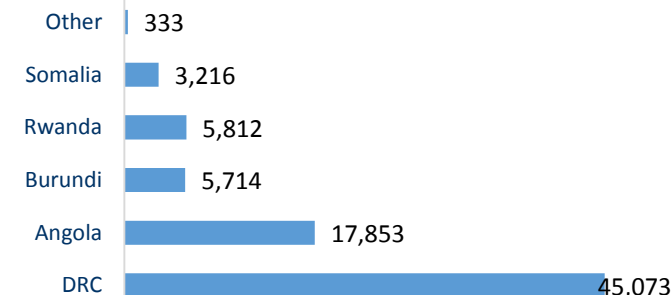

### Total population demographics

Age cohort	Female	%	Male	%	Total	%
00-04	5,273	7%	5,155	7%	10,428	13%
05-11	8,360	11%	8,192	11%	16,552	21%
12-17	5,751	7%	5,921	8%	11,672	15%
18-59	16,322	21%	20,081	26%	36,403	47%
60+	1,184	2%	1,762	2%	2,946	4%
<b>Total</b>	<b>36,890</b>	<b>47%</b>	<b>41,111</b>	<b>53%</b>	<b>78,001</b>	<b>100%</b>

Total active Population by legal status in 2018-2019													
Legal-Status & Period	Feb-18	Mar-18	Apr-18	May-18	Jun-18	Jul-18	Aug-18	Sep-18	Oct-18	Nov-18	Dec-18	Jan-19	Feb-19
<b>Total Refugees</b>	44,283	44,757	45,940	46,547	45,870	47,111	47,985	45,310	46,510	47,692	49,879	51,371	52,103
<b>Total Asylum Seekers</b>	5,264	5,518	5,086	5,066	4,551	4,038	3,927	4,131	4,049	4,393	3,306	3,173	3,058
<b>Total Former Refugees</b>	22,604	22,644	22,648	22,669	22,690	22,722	22,740	22,743	22,763	22,823	22,842	22,826	22,840
<b>Total PoCs</b>	72,151	72,919	73,674	74,282	73,111	73,871	74,652	72,184	73,322	74,908	76,027	77,370	78,001

Population decrease in 2019	
Reasons	Total
Death	25
Inactivation	40
Resettlement(Departed)	79
VolRep	6
Spontaneous Departure	66
<b>Grand Total</b>	<b>216</b>

Population Increase in 2019				
Nationality	In Situ	New Arrivals	New Birth	Total
Angola	1		19	20
Burundi	2	129	5	136
DR. Congo	146	1,506	170	1,822
Rwanda	5		7	12
Somalia	6	45	2	53
Other	3	2	1	6
<b>Grand Total</b>	<b>163</b>	<b>1,682</b>	<b>204</b>	<b>2,049</b>

\*\* In June 2018 and Sept 2018, the number decreased due to de-activation of individuals who missed 3 consecutive GFD In Nchelenge

New arrivals by Nationalities in 2018														
Nationalities	Jan-18	Feb-18	Mar-18	Apr-18	May-18	Jun-18	Jul-18	Aug-18	Sep-18	Oct-18	Nov-18	Dec-18	Grand Total	
Rwanda	0	0	1	0	0	0	0	6	0	1	4	0	12	
Other Nationalities	0	0	6	7	3	9	0	3	0	1	5	2	36	
Somalia	18	17	18	18	9	30	59	23	18	42	36	21	309	
Burundi	58	103	95	100	89	72	110	80	69	104	75	81	1,036	
Democratic Republic of the Congo	1,884	818	386	372	403	230	296	480	417	788	1,113	791	7,978	
<b>Total PoCs</b>	<b>1960</b>	<b>938</b>	<b>506</b>	<b>497</b>	<b>504</b>	<b>341</b>	<b>465</b>	<b>592</b>	<b>504</b>	<b>936</b>	<b>1,233</b>	<b>895</b>	<b>9,371</b>	

### Total Youth population analysis January 2019

Standard	Age breakdown	Female	Male	Total
UNHCR	15-24	6,414	7,289	13,703
	%	9.90%	11.25%	21.15%
Government	17-35	9,644	11,940	21,584
	%	14.88%	18.43%	33.31%
<b>Total population (Minus self-settled)</b>		<b>30,718</b>	<b>34,079</b>	<b>64,797</b>

Standards	Location/settlements	Asylum Seeker	Other of concern	Refugee	Grand Total
UNHCR Standard	Lusaka	678	130	2,695	3,503
	Mayukwayukwa	4	1,208	1,554	2,766
	Meheba	76	1,825	3,054	4,955
	Mantapala	0	0	2,479	2,479
<b>UNHCR Total</b>		<b>758</b>	<b>3,163</b>	<b>9,782</b>	<b>13,703</b>
Government	Lusaka	1597	226	4826	6,649
	Mayukwayukwa	7	1465	2808	4,280
	Meheba	90	2168	4619	6,877
	Mantapala	0	0	3,778	3,778
<b>Government Total</b>		<b>1,694</b>	<b>3,859</b>	<b>16,031</b>	<b>21,584</b>

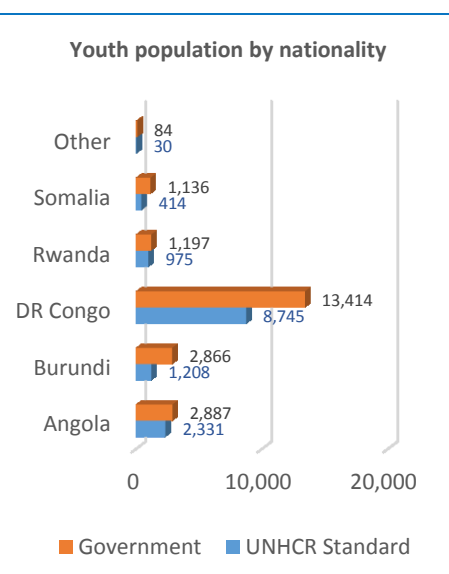

### Trend of New Arrivals by Nationality from Sept. 2017- Feb.

