

UNHCR Rwanda - Monthly Population Statistics

as of 31st July 2019



KEY POPULATION STATISTICS

149,060	Total Population
148,317	Individually Registered
743	Group Registered (In Reception centres)
127	New Arrivals in July 2019 (Burundians)
42,555	Total number of Households

MAIN COUNTRIES OF ORIGIN

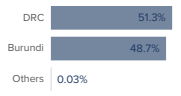

MONTHLY POPULATION TRENDS | July 2018 - July 2019

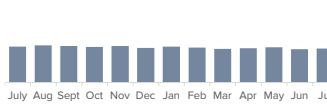

DISTRIBUTION OF POPULATION BY LOCATION TYPE

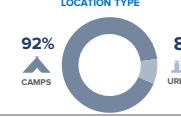

MONTHLY TREND OF NEW ARRIVALS

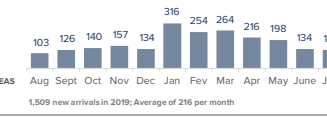

Location	Group Registered	Individually Registered	Total Households
Kigeme	-	20,793	4,003
Gihembe	-	12,569	2,957
Kiziba	-	17,008	3,446
Nyabiheke	-	14,303	2,804
Mugombwa	-	10,474	2,259
Kigali	561	11,165	6,609
Bugesera RC	32	-	14
Nyanza RC	43	-	27
Nyarushishi TC	0	-	0
Gatore RC	80	-	43
Huye	27	814	434
Mahama	-	61,191	19,959
Total	743	148,317	42,555

DEMOGRAPHICS

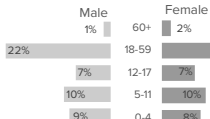
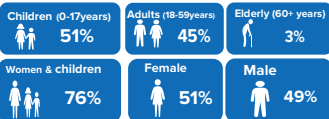

Age (years)	0-4	5-11	12-17	18-59	60+	Total	Percentage
Female	12,606	14,267	10,725	34,788	2,956	75,342	50.8%
Male	12,823	14,509	10,851	32,593	2,199	72,975	49.2%
Total	25,429	28,776	21,576	67,381	5,155	148,317	

Average family size 3.5

COUNTRIES OF ORIGIN

Country of Origin	0 - 4 years		5 - 11 years		12 - 17 years		18 - 59 years		60+ years		Total
	F	M	F	M	F	M	F	M	F	M	
Angola	2	0	0	0	0	0	4	1	1	0	8
Burundi**	6,567	6,702	6,342	6,675	4,210	4,449	15,515	19,591	1,026	792	71,869
Chad	0	0	0	0	0	0	1	1	0	0	5
DR Congo	6,036	6,119	7,917	7,831	6,515	6,397	19,265	12,983	1,929	1,405	76,397
Eritrea	0	1	1	1	0	0	1	5	0	0	9
Ethiopia	0	0	0	0	0	0	0	2	0	1	3
Guinea	0	0	0	0	0	0	0	1	0	0	1
Haiti	0	0	0	1	0	0	0	0	0	0	1
Somalia	0	0	2	1	0	3	1	1	0	1	9
South Sudan	0	1	3	0	0	1	1	5	0	0	11
Tanzania	1	0	1	0	0	0	0	1	0	0	3
Uganda	0	0	1	0	0	0	0	0	0	0	1
Total	12,606	12,823	14,267	14,509	10,725	10,851	34,788	32,593	2,956	2,199	148,317

URBAN REFUGEES (GENDER AND NATIONALITY)

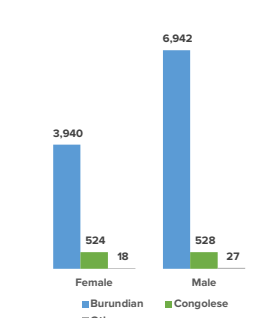

REFUGEES* FROM DEMOCRATIC REP. OF THE CONGO

Areas of origin	Count	Percentage
North Kivu	67,436	88.3%
South Kivu	6,746	8.8%
Haut-Katanga	1,317	1.7%
Ituri	148	0.2%
Maniema	126	0.2%
Kasai Oriental	21	0.0%
Mai-Ndombe	11	0.0%
Equateur	8	0.0%
Kongo Central	7	0.0%
Other	577	0.8%
Total	76,397	

REFUGEES* FROM BURUNDI

Areas of origin	Count	Percentage
Kirundo	42,023	58.5%
Bujumbura Mairie	11,788	16.4%
Muyinga	8,632	12.0%
Ngozi	585	0.8%
Karuzi	1,311	1.8%
Cibitoke	782	1.1%
Kayanza	829	1.2%
Ruyigi	156	0.2%
Gitega	491	0.7%
Bubanza	298	0.4%
Other	4,974	6.9%
Total	71,869	

POPULATION DISTRIBUTION BY LOCATION IN RWANDA

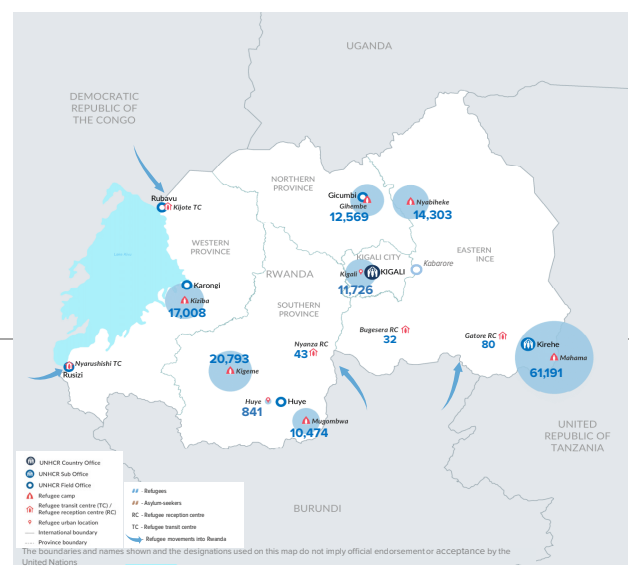

SPECIFIC PROTECTION NEEDS

Specific Need	Count	Percentage
Child at risk	827	3.7%
Disability	4,248	19.1%
Family unity	537	2.4%
Older person at risk	2,016	9.1%
Serious medical condition	6,420	28.9%
SGBV	968	4.4%
Single parent caregiver	2,551	11.5%
Legal & physical protection ne	66	0.3%
Torture	585	2.6%
Unaccompanied or separated	1,958	8.8%
Woman at risk	2,034	9.2%
Total	22,210	

FAMILY SIZE BREAKDOWN

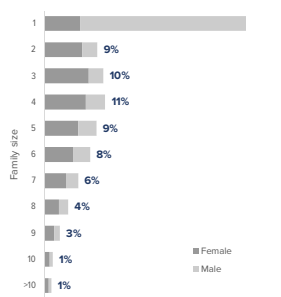

Percentage represents proportion of family sizes to the total number of households

**Total number of Burundian refugees is the individually registered plus the group registered (71869 + 743 = 72612). There are 723 Rwandan spouses of registered refugees. They are not included in the above breakdowns. For More Information: <http://data.unhcr.org/drc/country.php?id=182> and <http://data2.unhcr.org/en/situations/burundi/location/2006>