

UNHCR Rwanda - Monthly Population Statistics

as of 31st August 2019



KEY POPULATION STATISTICS

149,279	Total Population
148,517	Individually Registered
762	Group Registered (In Reception centres)
176	New Arrivals in August 2019 (Burundians)
42,547	Total number of Households

MAIN COUNTRIES OF ORIGIN

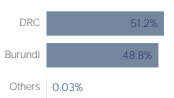

MONTHLY POPULATION TRENDS | Aug 2018 - Aug 2019

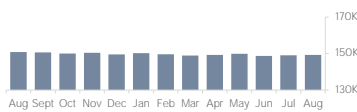

DISTRIBUTION OF POPULATION BY LOCATION TYPE

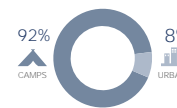

MONTHLY TREND OF NEW ARRIVALS

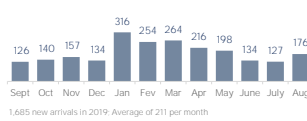

Location	Group Registered	Individually Registered	Total Households
Kigeme	-	20,849	4,003
Gihembe	-	12,475	2,928
Kiziba	-	16,998	3,434
Nyabiheke	-	14,301	2,798
Mugombwa	-	10,516	2,259
Kigali	617	11,085	6,605
Bugesera RC	1	-	1
Nyanza RC	33	-	18
Nyarushishi TC	0	-	0
Gatore RC	77	-	31
Huye	34	812	437
Mahama	-	61,481	20,033
Total	762	148,517	42,547

DEMOGRAPHICS

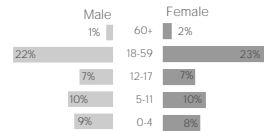
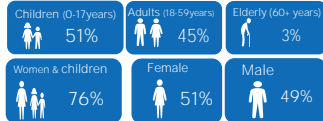

Age (years)	0-4	5-11	12-17	18-59	60+	Total	Percentage
Female	12,487	14,387	10,797	34,799	2,954	75,424	50.8%
Male	12,643	14,698	10,930	32,617	2,205	73,093	49.2%
Total	25,130	29,085	21,727	67,416	5,159	148,517	

Average family size 3.5

COUNTRIES OF ORIGIN

Country of Origin	0 - 4 years		5 - 11 years		12 - 17 years		18 - 59 years		60+ years		Total
	F	M	F	M	F	M	F	M	F	M	
Angola	2	-	-	-	-	-	4	1	1	-	8
Burundi**	6522	6611	6439	6812	4221	4474	15536	19651	1029	796	72,091
Chad	-	-	-	-	-	1	1	3	-	-	5
DR Congo	5962	6030	7940	7883	6576	6451	19255	12947	1924	1407	76,375
Eritrea	-	1	1	1	-	-	1	5	-	-	9
Ethiopia	-	-	-	-	-	-	-	2	-	1	3
Guinea	-	-	-	-	-	-	-	1	-	-	1
Haiti	-	-	-	1	-	-	-	-	-	-	1
Somalia	-	-	2	1	-	3	1	1	-	1	9
South Sudan	-	1	3	-	-	1	1	5	-	-	11
Tanzania	1	-	1	-	-	-	-	1	-	-	3
Uganda	-	-	1	-	-	-	-	-	-	-	1
Total	12,487	12,643	14,387	14,698	10,797	10,930	34,799	32,617	2,954	2,205	148,517

URBAN REFUGEES (GENDER AND NATIONALITY)

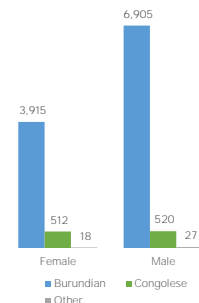

REFUGEES* FROM DEMOCRATIC REP. OF THE CONGO

Areas of origin	Count	Percentage
North Kivu	67,436	88.3%
South Kivu	6,712	8.8%
Haut-Katanga	1,317	1.7%
Ituri	147	0.2%
Maniema	126	0.2%
Kasai Oriental	21	0.0%
Mai-Ndombe	11	0.0%
Equateur	8	0.0%
Kongo Central	7	0.0%
Other	590	0.8%
Total	76,375	

* Includes asylum-seekers

REFUGEES* FROM BURUNDI

Areas of origin	Count	Percentage
Kirundo	42,163	58.5%
Bujumbura Mairie	11,769	16.3%
Muyinga	8,685	12.0%
Ngozi	608	0.8%
Karuzi	1,318	1.8%
Cibitoke	785	1.1%
Kayanza	834	1.2%
Ruyigi	157	0.2%
Gitega	494	0.7%
Bubanza	299	0.4%
Other	4,979	6.9%
Total	72,091	

* Includes asylum-seekers

POPULATION DISTRIBUTION BY LOCATION IN RWANDA

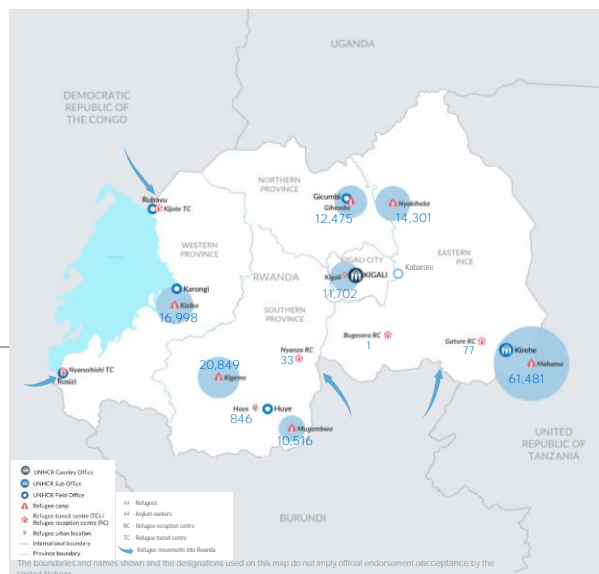

SPECIFIC PROTECTION NEEDS

Specific Need	Count	Percentage
Child at risk	829	3.7%
Disability	4,235	19.1%
Family unity	537	2.4%
Older person at risk	2,014	9.1%
Serious medical condition	6,420	28.9%
SGBV	968	4.4%
Single parent caregiver	2,547	11.5%
Legal & physical protection r	65	0.3%
Torture	585	2.6%
Unaccompanied or separate	1,953	8.8%
Woman at risk	2,027	9.1%
Total	22,180	

An individual may have more than one specific need

FAMILY SIZE BREAKDOWN

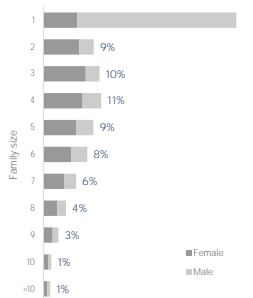

Percentage represents proportion of family sizes to the total number of households

**Total number of Burundian refugees is the individually registered plus the group registered (72091 + 762 = 72853)

There are 726 Rwandan spouses of registered refugees. They are not included in the above breakdowns.

For More Information: <http://data.unhcr.org/crc/country.php?id=182> and <http://data2.unhcr.org/en/situations/burundi/location/2006>

Contact : Philip Kibui (E-mail: kibui@unhcr.org)