

UNHCR Rwanda - Monthly Population Statistics

as of 29th February 2020

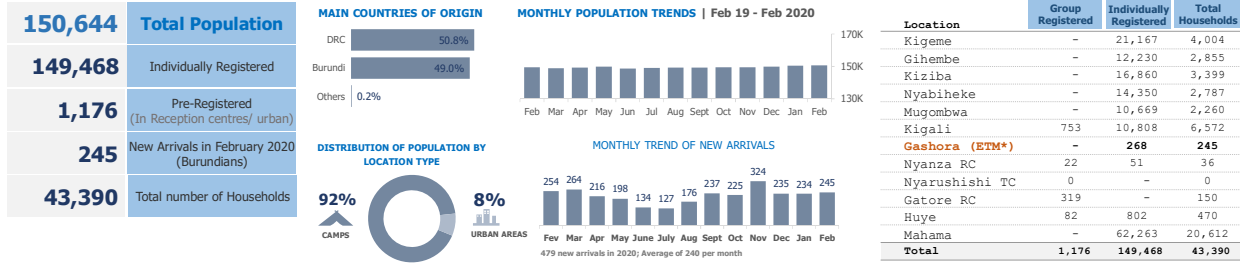

KEY POPULATION STATISTICS



DEMOGRAPHICS

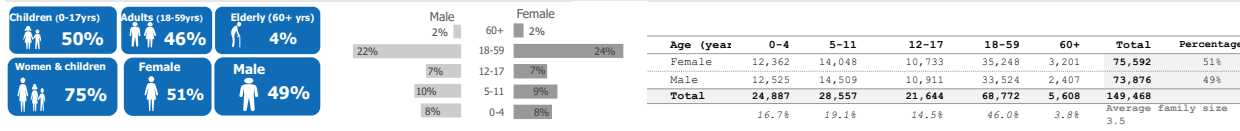

COUNTRIES OF ORIGIN

Country of Origin	0 - 4 years		5 - 11 years		12 - 17 years		18 - 59 years		60+ years		Total
	F	M	F	M	F	M	F	M	F	M	
Afghanistan	0	0	0	0	0	0	1	1	0	0	2
Angola	2	0	0	0	0	0	4	1	1	0	8
Burundi**	6,503	6,559	6,333	6,822	4,278	4,412	15,557	20,091	1,149	899	72,603
Chad	0	0	0	0	0	1	1	3	0	0	5
Central Africa	0	0	0	0	0	0	0	1	0	0	1
Cameroon	0	0	1	0	1	1	1	2	0	0	6
DR Congo	5,851	5,960	7,707	7,684	6,433	6,388	19,646	13,307	2,051	1,506	76,533
Eritrea*	2	4	2	0	20	89	24	81	0	0	222
Ethiopia*	0	0	0	0	1	2	3	3	0	1	10
Guinea	0	0	0	0	0	0	0	1	0	0	1
Haiti	0	0	0	1	0	0	0	0	0	0	1
Kenya	0	0	0	0	0	0	0	1	0	0	1
Somalia*	3	1	2	1	0	14	9	11	0	1	42
South Sudan	0	1	1	0	0	1	1	7	0	0	11
Sudan*	0	0	0	1	0	3	1	13	0	0	18
Tanzania	1	0	1	0	0	0	0	1	0	0	3
Uganda	0	0	1	0	0	0	0	0	0	0	1
Total	12,362	12,525	14,048	14,509	10,733	10,911	35,248	33,524	3,201	2,407	149,468

* Includes ETM population

URBAN POPULATION (SEX AND NATIONALITY)

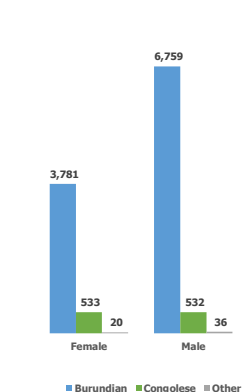

REFUGEES* FROM DEMOCRATIC REP. OF THE CONGO

Areas of origin	Count	Percentage
North Kivu	67,544	88.3%
South Kivu	6,694	8.7%
Haut-Katanga	1,285	1.7%
Ituri	145	0.2%
Maniema	127	0.2%
Kasai Orient	21	0.0%
Mai-Ndombe	11	0.0%
Equateur	7	0.0%
Kongo Centre	7	0.0%
Other	692	0.9%
Total	76,533	

* Includes asylum-seekers

REFUGEES* FROM BURUNDI

Areas of origin	Count	Percentage
Kirundo	42,373	58.4%
Bujumbura Mairie	11,793	16.2%
Muyinga	8,818	12.1%
Ngozi	2,856	3.9%
Karuzi	1,317	1.8%
Cibitoke	789	1.1%
Kayanza	866	1.2%
Ruyigi	529	0.7%
Gitega	500	0.7%
Bubanza	309	0.4%
Other	2,453	3.4%
Total	72,603	

* Includes asylum-seekers

POPULATION DISTRIBUTION BY LOCATION IN RWANDA

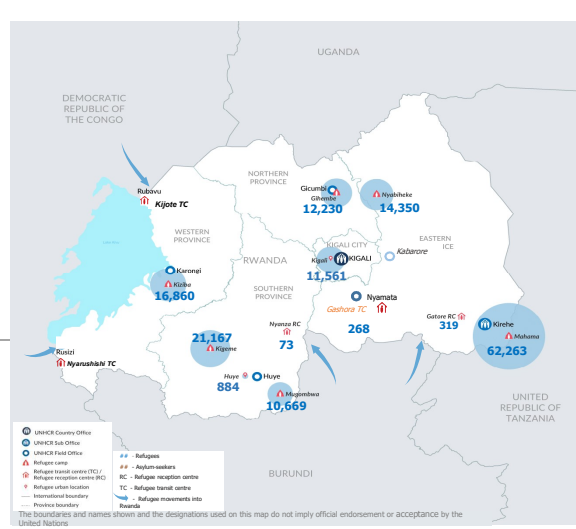

SPECIFIC PROTECTION NEEDS

Specific Need	Count	Percentage
Child at risk	859	4.4%
Disability	4,493	22.9%
Family unity	523	2.7%
Older person at risk	2,057	10.5%
Serious medical condi	3,317	16.9%
SGBV	968	4.9%
Single parent caregiv	3,534	12.9%
Legal & physical prot	218	1.1%
Torture	585	3.0%
Unaccompanied or sepa	2,087	10.6%
Woman at risk	2,016	10.3%
Total	19,657	

An individual may have more than one specific need

FAMILY SIZE BREAKDOWN

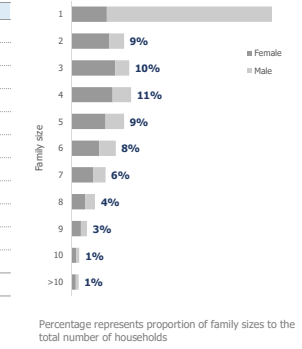

ETM BREAKDOWN BY COO AND GENDER

Country of Origin (ETM)	Female	Male	Total
Eritrea	46	165	211
Somalia	11	22	33
Sudan	1	15	16
South Sudan	0	1	1
Ethiopia	4	3	7
Total	62	206	268

**Total number of Burundians is the individually registered plus the group registered (72603 + 1176 = 73779). There are 934 Rwandan spouses of registered refugees. They are not included in the above breakdowns.
 For More Information: <http://data.unhcr.org/drc/country.php?id=182> and <http://data2.unhcr.org/en/situations/burundi/location/2006>
 Contact : Philip Kibui (E-mail: kibui@unhcr.org)
 * ETM : Emergency Transit Mechanism