UNHCR LIBYA: Support to COVID-19 Response

16 March – 22 May 2020

UNHCR
The UN Refugee Agency

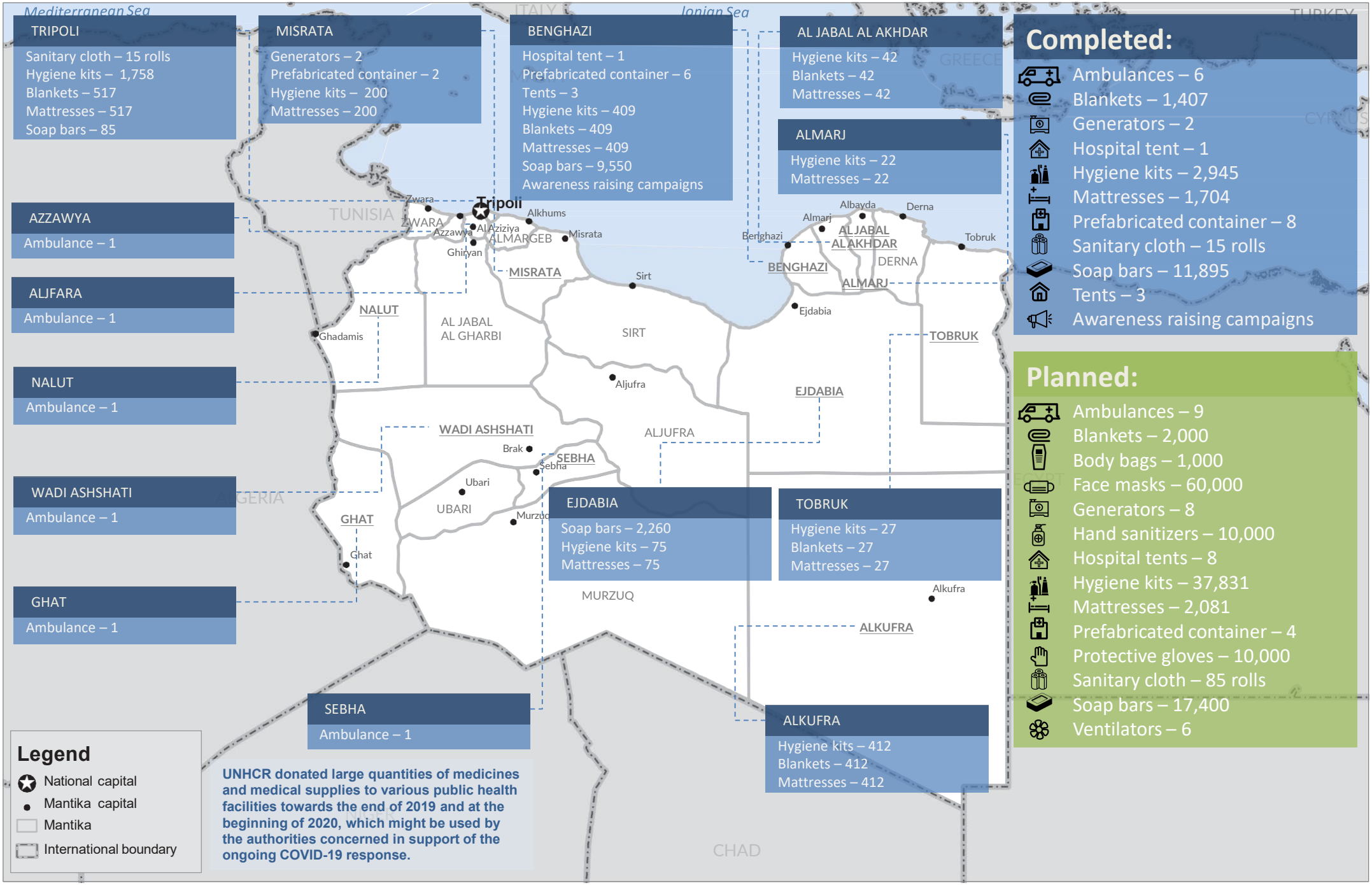

TRIPOLI

Sanitary cloth – 15 rolls
Hygiene kits – 1,758
Blankets – 517
Mattresses – 517
Soap bars – 85

MISRATA

Generators – 2
Prefabricated container – 2
Hygiene kits – 200
Mattresses – 200

BENGHAZI

Hospital tent – 1
Prefabricated container – 6
Tents – 3
Hygiene kits – 409
Blankets – 409
Mattresses – 409
Soap bars – 9,550
Awareness raising campaigns

AL JABAL AL AKHDAR

Hygiene kits – 42
Blankets – 42
Mattresses – 42

ALMARJ

Hygiene kits – 22
Mattresses – 22

AZZAWYA

Ambulance – 1

ALJFARA

Ambulance – 1

NALUT

Ambulance – 1

WADI ASHSHATI

Ambulance – 1

GHAT

Ambulance – 1

SEBHA

Ambulance – 1

EJDABIA

Soap bars – 2,260
Hygiene kits – 75
Mattresses – 75

TOBRUK

Hygiene kits – 27
Blankets – 27
Mattresses – 27

ALKUFRA

Hygiene kits – 412
Blankets – 412
Mattresses – 412

Completed:

- Ambulances – 6
- Blankets – 1,407
- Generators – 2
- Hospital tent – 1
- Hygiene kits – 2,945
- Mattresses – 1,704
- Prefabricated container – 8
- Sanitary cloth – 15 rolls
- Soap bars – 11,895
- Tents – 3
- Awareness raising campaigns

Planned:

- Ambulances – 9
- Blankets – 2,000
- Body bags – 1,000
- Face masks – 60,000
- Generators – 8
- Hand sanitizers – 10,000
- Hospital tents – 8
- Hygiene kits – 37,831
- Mattresses – 2,081
- Prefabricated container – 4
- Protective gloves – 10,000
- Sanitary cloth – 85 rolls
- Soap bars – 17,400
- Ventilators – 6

Legend

- National capital
- Mantika capital
- Mantika
- International boundary

UNHCR donated large quantities of medicines and medical supplies to various public health facilities towards the end of 2019 and at the beginning of 2020, which might be used by the authorities concerned in support of the ongoing COVID-19 response.

The boundaries and names shown and the designations used on this map do not imply official endorsement or acceptance by the United Nations.